MorningStar
MUSIC PUBLISHERS

WALK SOFTLY IN SPRINGTIME

THE BARD OF ARMAGH
Traditional Irish melody
Setting by Hal H. Hopson

Edna Fay Grant

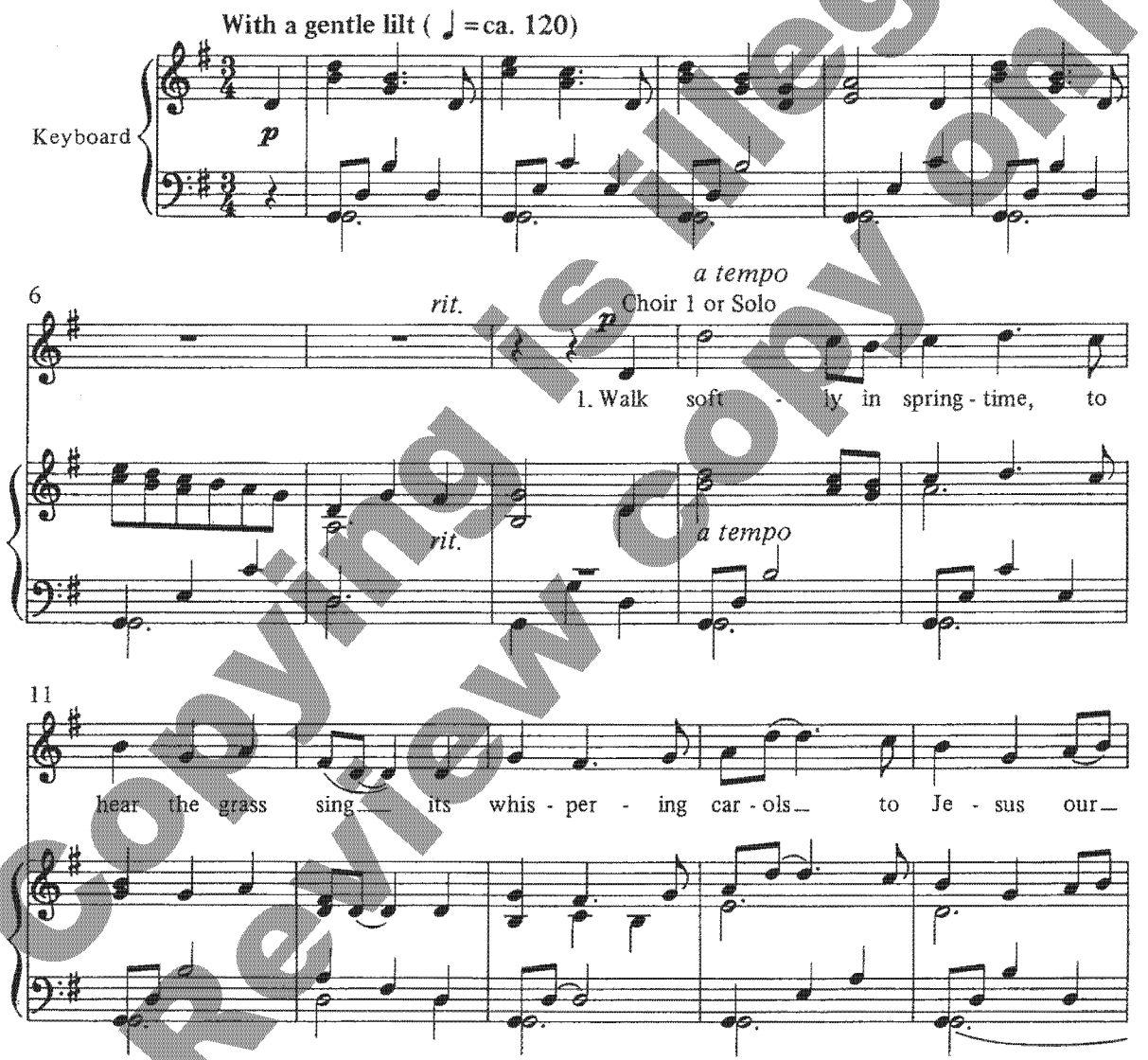

TEXT from *Twelve New Hymns for Children,* Words Copyright © 1965 by The Hymn Society, Texas Christian University, Fort Worth, TX 76129. All rights reserved. Used by permission.

If sung by SA choir: Choir 1 = sopranos; Choir 2 = Altos. Alternatively, Stanza 1 may be sung by soloist and unison choir.

If sung by SATB choir: Choir 1 = SA; Choir 2 = TB.

Copyright © 1991 MorningStar Music Publishers of St. Louis
1727 Larkin Williams Road, Fenton, MO 63026. Printed in U.S.A.

All rights reserved. No part of this publication may be reproduced, stored in a retrieval system, or transmitted, in any form or by any means, mechanical, electronic, recording, photocopying or otherwise, anywhere in the world, including public performance for profit, without the prior written permission of MorningStar Music Publishers.

Copying is illegal
Review copy only

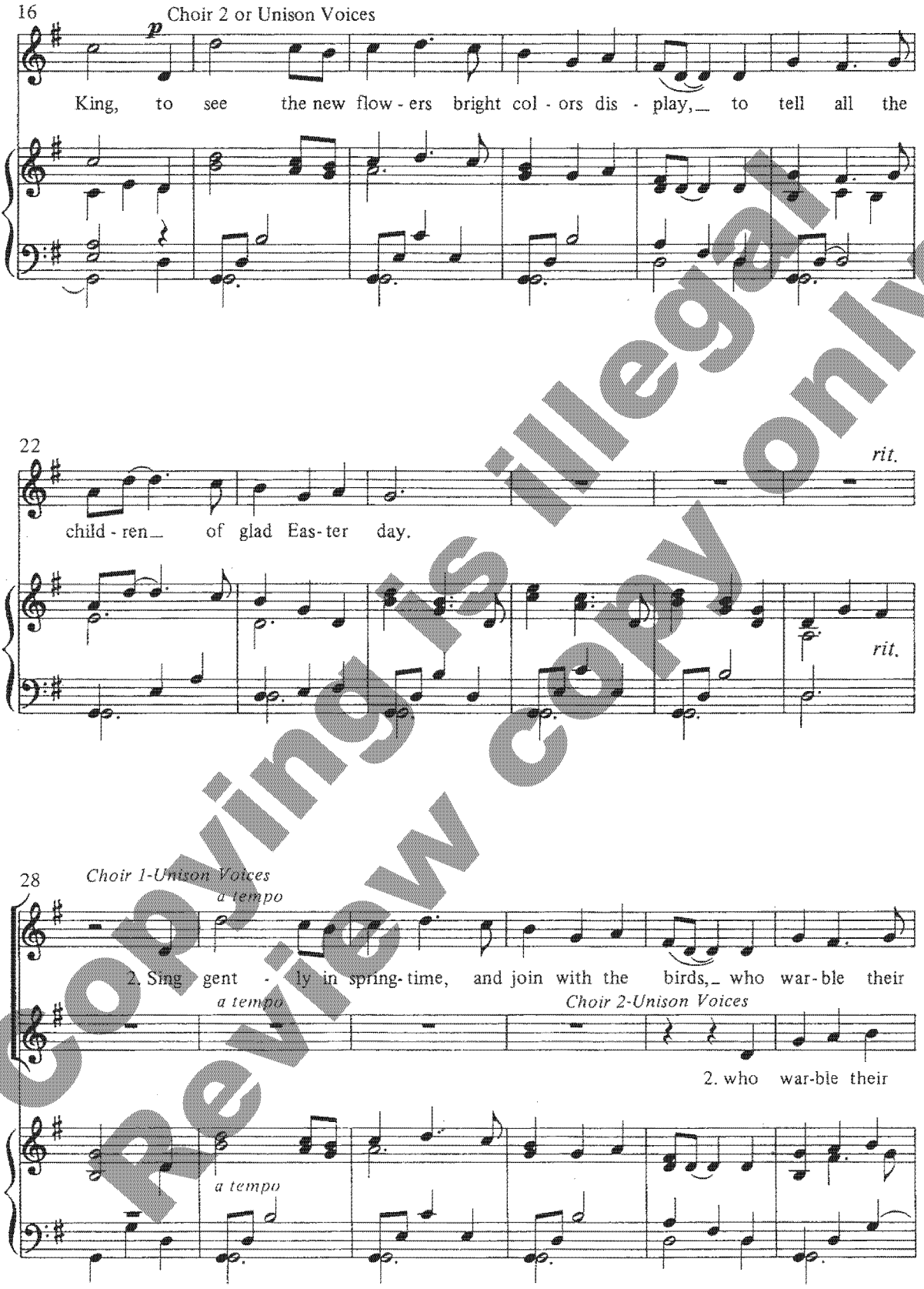

Copying is illegal
Review copy only

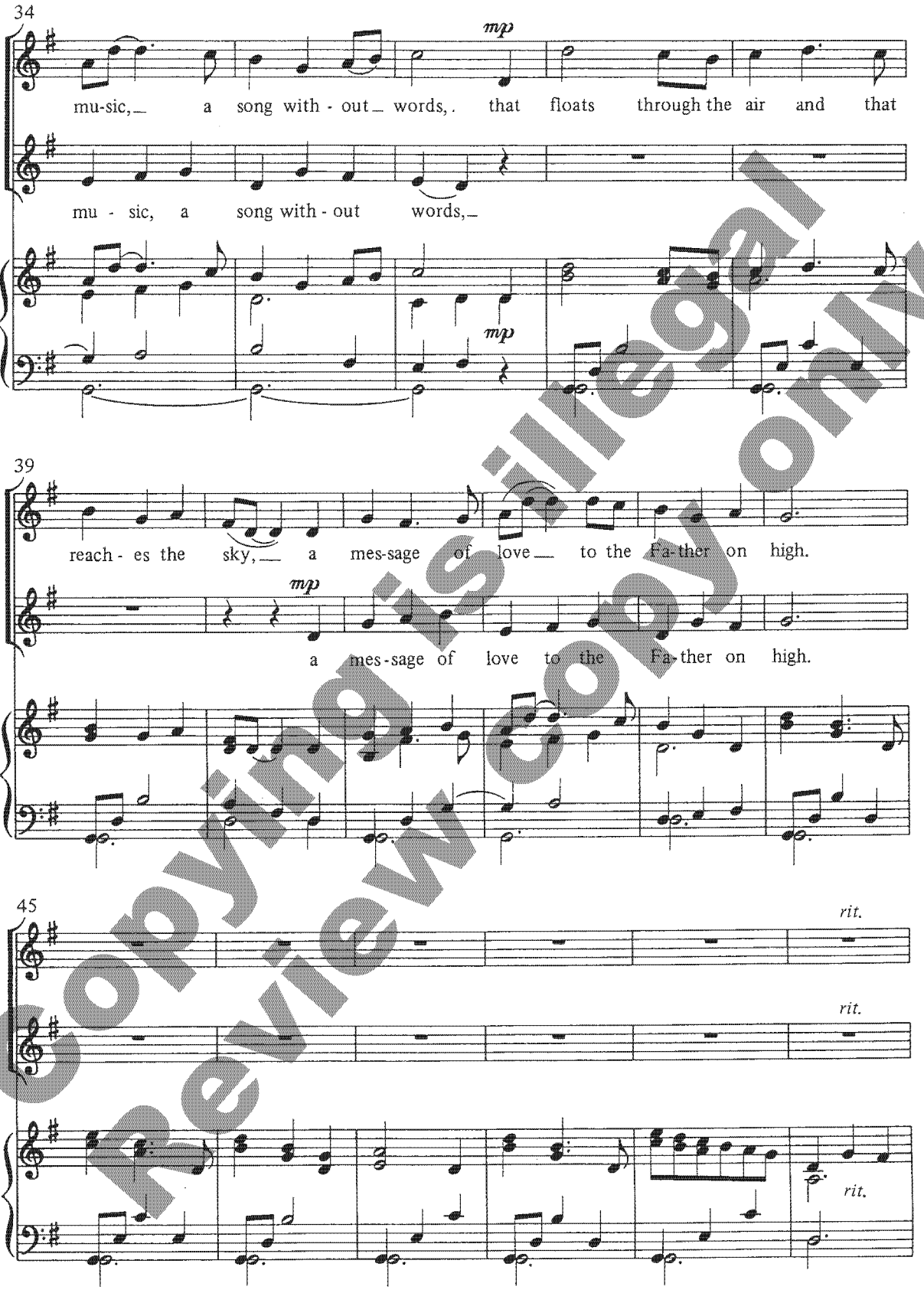

Copying is illegal
Review Copy only

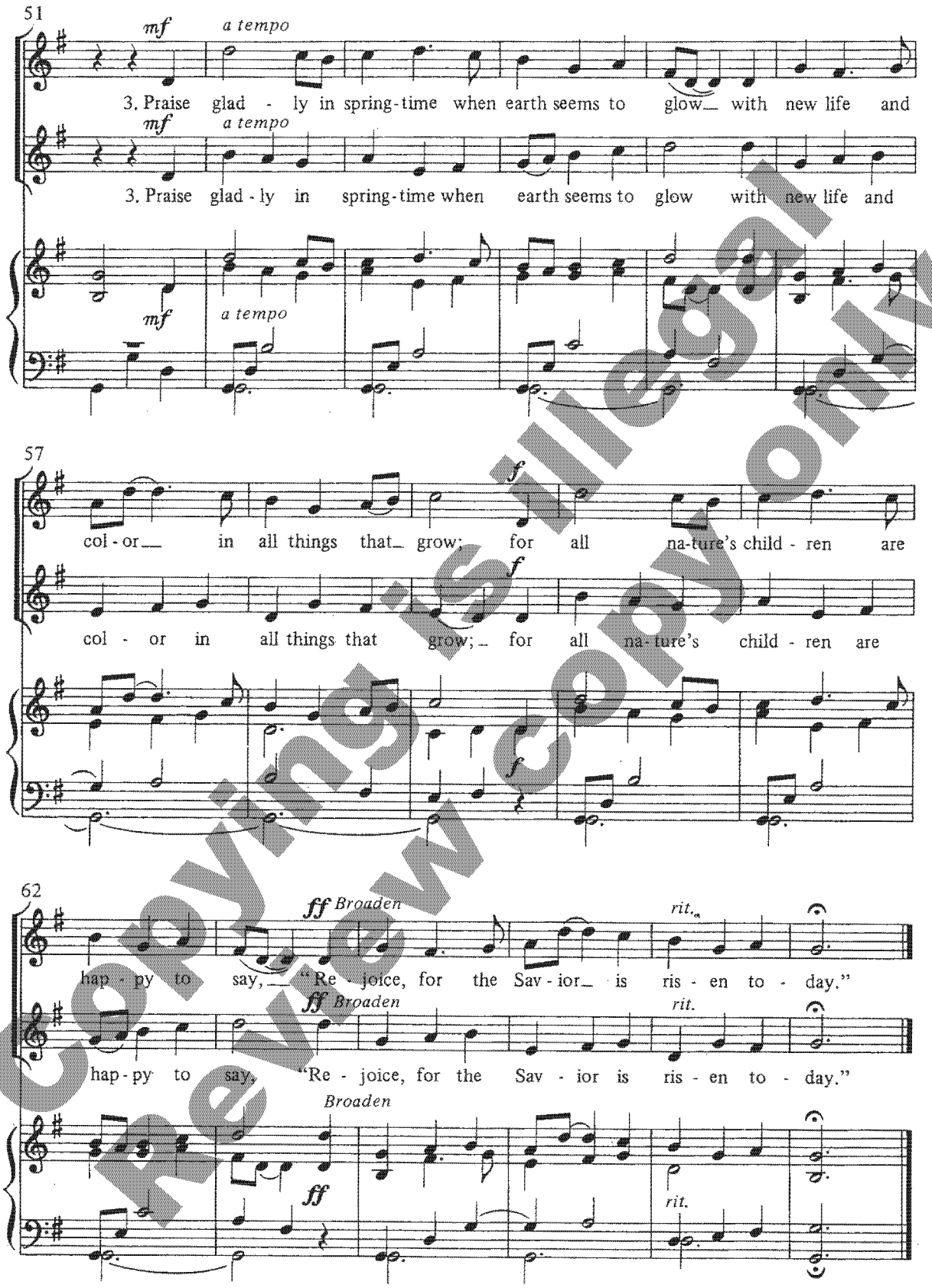

Copying is illegal
Review copy only

MSM-50-4501

6 88670 54501 6